

Timber Appraisal Report

**Hubbard County
Natural Resource Management Office
101 Crocus Hill Street**

Appraisal Number 1311

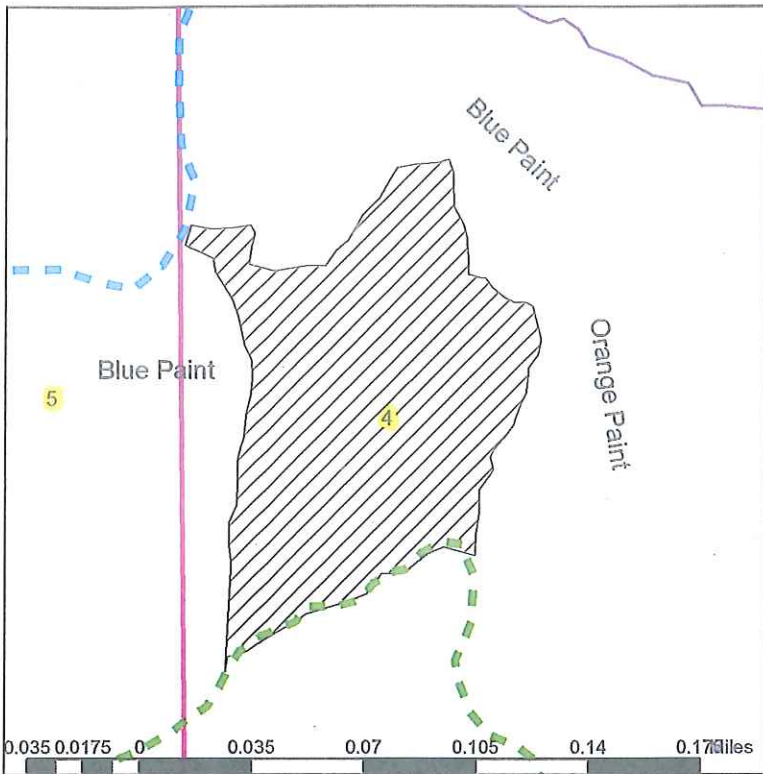

Permittee		Permit Number	
Appraised By Kory & Aaron		Date 9/10/2018	
Subdivision W1/2	Section 4	Township 142	Range 35
Informal Sale <input type="checkbox"/>	Intermediate Auction <input checked="" type="checkbox"/>	Regular Auction <input type="checkbox"/>	
Township Name Clover			

TYPE OF SCALE

- Consumer
- Estimate
- Regular

DRAIN

Type	Acres Cut
ASPEN	5
NORTHERN HAR	56
<i>Total Sale Acres</i> 61	

Block	Code	Species	Unit	Volume	Appr. Price	Value	% Bolts
0	+	Aspen Pulp	Cords	1400	\$28.10	\$39,340.00	0%
0	+	Birch Pulp	Cords	75	\$9.66	\$724.50	0%
TOTAL VALUE						\$40,064.50	

Codes: + Sold Area Estimate, * Sold Area Estimate and Non-Bid, # Non-Bid, (blank) Consumer Scale

Cutting Regulations / Slash Disposal:

Cut all aspen and birch bound by blue paint, orange paint, regen, trails and wetlands. Utilize wood to a 4" top. Lop and scatter slash to within 2" of the ground.

Forest Development Plans:

Natural Regen

Land Access

Public

Time of Year

Winter Access

Remarks:

Access to timber sale is through hunter walking trails. Best access is across the pipeline.

Managers Signature

Land Comm. Signature

Timber Appraisal Report

**Hubbard County
Natural Resource Management Office
101 Crocus Hill Street**

Appraisal Number	1306
------------------	------

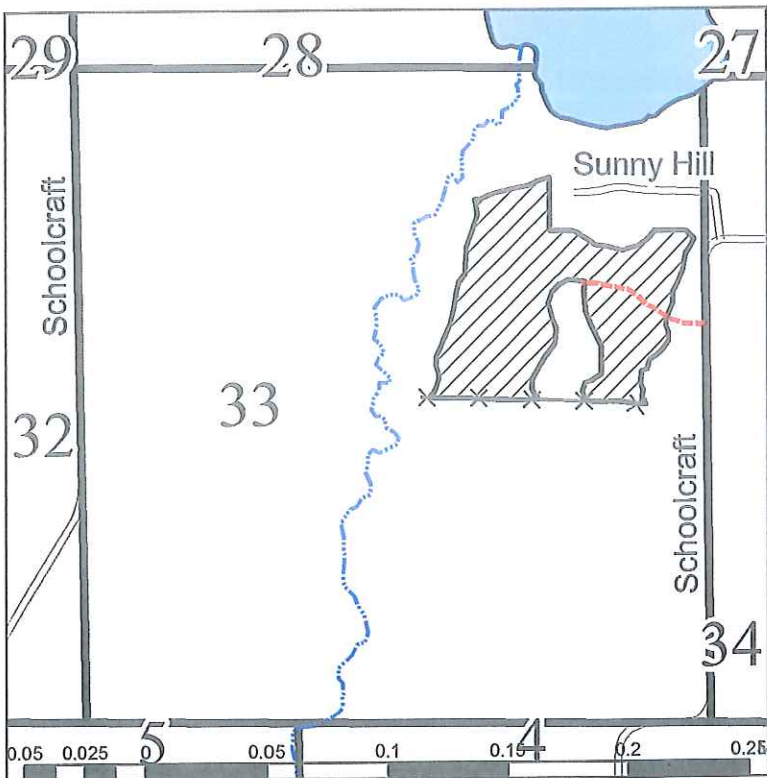

Permittee		Permit Number	
Appraised By Allen Lysdahl		Date 9/4/2018	
Subdivision NE	Section 33	Township 145	Range 34
Informal Sale <input type="checkbox"/>	Intermediate Auction <input checked="" type="checkbox"/>	Regular Auction <input type="checkbox"/>	
Township Name Rockwood			

TYPE OF SCALE	DRAIN	
	Type	Acres Cut
<input type="checkbox"/> Consumer	ASPEN	28.1
<input checked="" type="checkbox"/> Estimate	BALSAM FIR	6.30
<input type="checkbox"/> Regular	BIRCH	17.4
	<i>Total Sale Acres</i>	51.8

Block	Code	Species	Unit	Volume	Appr. Price	Value	% Bolts
0	+	Aspen Mixed	Cords	755	\$28.10	\$21,215.50	10%
0	+	Birch Mixed	Cords	160	\$9.66	\$1,545.60	10%
0	+	Maple Pulp	Cords	10	\$4.99	\$49.90	0%
0	*	Jack Pine Bolts	Cords	5	\$55.18	\$275.90	0%
0	*	Jack Pine Pulp	Cords	5	\$17.16	\$85.80	0%
TOTAL VALUE						\$23,172.70	

Codes: + Sold Area Estimate, * Sold Area Estimate and Non-Bid, # Non-Bid, (blank) Consumer Scale

Cutting Regulations / Slash Disposal:

Cut all Jack Pine, Aspen, Birch and Maple north of the fence bound by Ash type, plantations Aspen regen and red paint. Utilize wood to a four inch top. Reserve snags, den trees, painted trees, Oak, White Pine, Norway Pine and Balsam Fir. Full tree skid and pile slash

Forest Development Plans:

Convert east part to JP and west to WP.

Land Access

Public

Time of Year

Summer Access

Remarks:

Two year sale.

Managers Signature _____

Land Comm. Signature Mark Lohmeier

Timber Appraisal Report

**Hubbard County
Natural Resource Management Office
101 Crocus Hill Street**

Appraisal Number **1308**

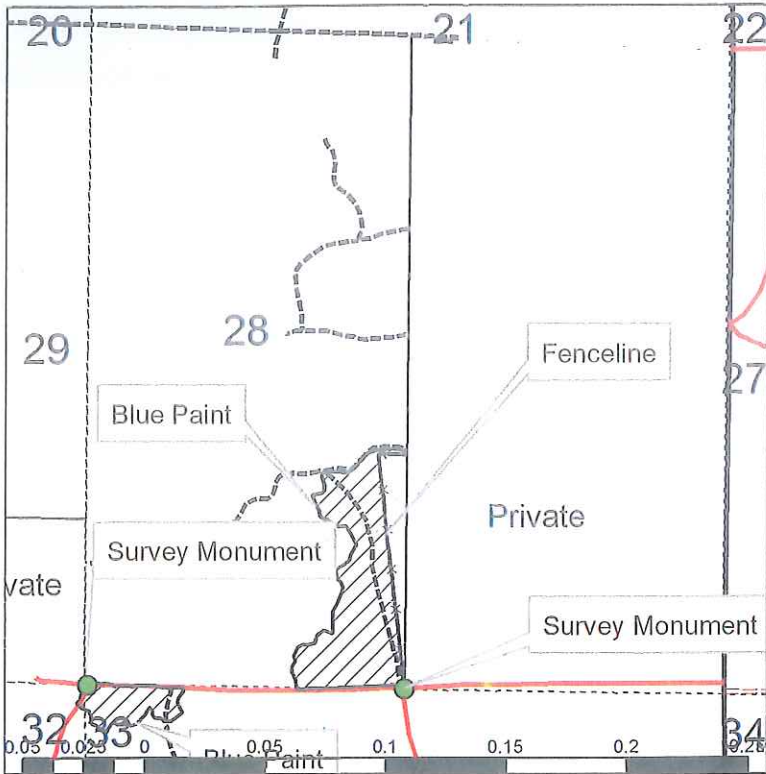

Permittee _____ Permit Number _____
 Appraised By **Mark (Chip) Lohmeier** Date **9/7/2018**
 Subdivision **E $\frac{1}{2}$ SW $\frac{1}{4}$** Section **28** Township **144** Range **35**
 Informal Sale Intermediate Auction Regular Auction
 Township Name **Lake Hattie**

TYPE OF SCALE

- Consumer
- Estimate
- Regular

DRAIN

Type	Acres	Cut
ASPEN	21	
CUTOVER AREA -	1.5	
NORWAY PINE	5.80	
Total Sale Acres		28.3

Block	Code	Species	Unit	Volume	Appr. Price	Value	% Bolts
0	+	Aspen Mixed	Cords	520	\$28.10	\$14,612.00	10%
0	+	Norway Pine Sawlogs	Mbf	70	\$91.18	\$6,382.60	0%
0	*	Jack Pine Bolts	Cords	45	\$55.18	\$2,483.10	100%
0	+	Norway Pine Pulp	Cords	30	\$13.73	\$411.90	0%
0	*	Jack Pine Pulp	Cords	15	\$17.16	\$257.40	0%
0	*	Birch Pulp	Cords	15	\$13.80	\$207.00	0%
0	*	Maple Pulp	Cords	5	\$4.99	\$24.95	0%
TOTAL VALUE						\$24,378.95	

Codes: + Sold Area Estimate, * Sold Area Estimate and Non-Bid, # Non-Bid, (blank) Consumer Scale

Cutting Regulations / Slash Disposal:

Harvest all listed species bound by blue paint, forest trails to the north and south, and the fence line to the east. Utilize wood to a four inch top diameter, Lop and scatter slash to a depth no greater than 2 feet. Do not damage survey monuments. Keep existing trails through sale area clear of debris.

Forest Development Plans:

Promote natural regeneration to aspen.

Land Access

Public

Time of Year

Winter or Summer Access

Remarks:

Level to rolling terrain. Bulk of aspen is 50 years old. NP average diameter = 17.5" (range 8" to 24")

Managers Signature Mark Lohmeier

Land Comm. Signature Mark Lohmeier

Timber Appraisal Report

**Hubbard County
Natural Resource Management Office
101 Crocus Hill Street**

Appraisal Number **1312**

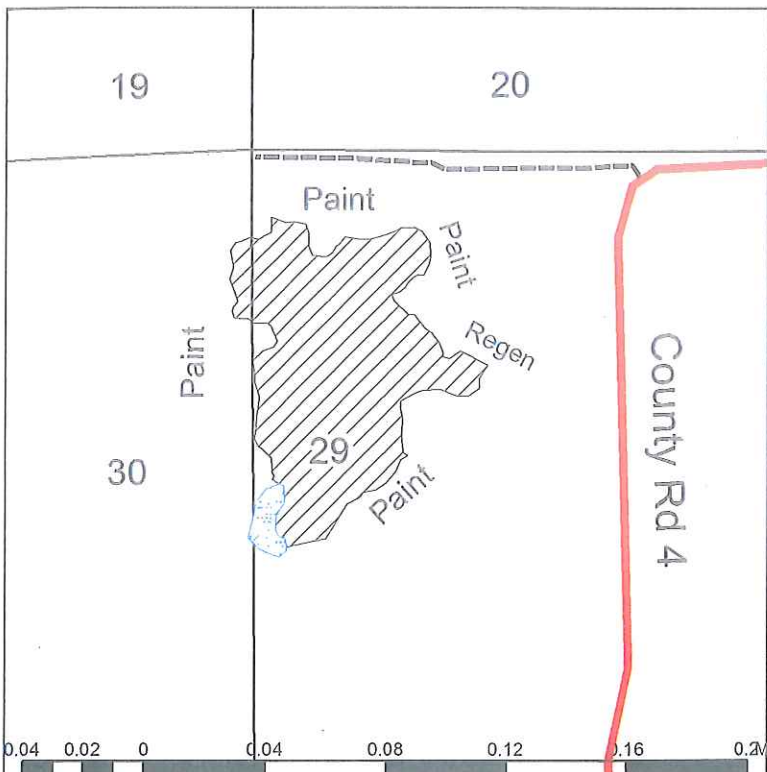

Permittee		Permit Number	
Appraised By Jake & Kory		Date 9/10/2018	
Subdivision NW 1/4	Section 29	Township 144	Range 34
Informal Sale <input type="checkbox"/>	Intermediate Auction <input checked="" type="checkbox"/>	Regular Auction <input type="checkbox"/>	
Township Name Schoolcraft			

TYPE OF SCALE <input checked="" type="checkbox"/> Consumer <input type="checkbox"/> Estimate <input type="checkbox"/> Regular	DRAIN	
	Type	Acres Cut
	ASPEN	53
	Total Sale Acres 53	

Block	Code	Species	Unit	Volume	Appr. Price	Value	% Bolts
0		Aspen Pulp	Cords	725	\$28.10	\$20,372.50	0%
TOTAL VALUE						\$20,372.50	

Codes: + Sold Area Estimate, * Sold Area Estimate and Non-Bid, # Non-Bid, (blank) Consumer Scale

Cutting Regulations / Slash Disposal:

Cut all aspen bound within blue and orange paint and regeneration. Reserve all other species. Utilize all cut wood to a 4" top diameter. Lop and scatter all slash evenly throughout the site no higher the 2'. Follow all applicable BMP's.

Forest Development Plans:

Natural regen w/ possible jack pine seeding.

Land Access

Public

Time of Year

Winter or Summer Access

Remarks:

Approx. 25% blowdown

Managers Signature

Land Comm. Signature

Timber Appraisal Report

**Hubbard County
Natural Resource Management Office
101 Crocus Hill Street**

Appraisal Number 1304

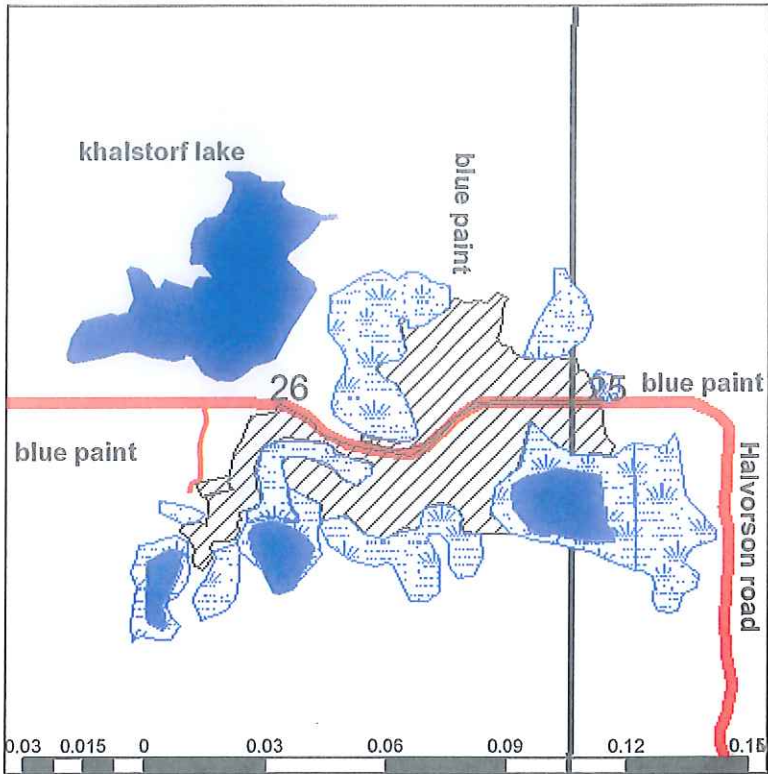

Permittee		Permit Number	
Appraised By Kory Jorgensen		Date 8/10/2018	
Subdivision SE1/4	Section 26	Township 143	Range 34
Informal Sale <input type="checkbox"/>	Intermediate Auction <input checked="" type="checkbox"/>	Regular Auction <input type="checkbox"/>	
Township Name Lake George			

TYPE OF SCALE

- Consumer
- Estimate
- Regular

DRAIN

Type	Acres Cut
ASPEN	2.5
BIRCH	24
NORTHERN HAR	2.5
<i>Total Sale Acres</i> <u>29</u>	

Block	Code	Species	Unit	Volume	Appr. Price	Value	% Bolts
0	+	Birch Mixed	Cords	241	\$11.00	\$2,651.00	20%
0	+	Aspen Pulp	Cords	241	\$28.10	\$6,772.10	0%
0	+	Maple Mixed	Cords	40	\$4.99	\$199.60	10%
0	+	Basswood Pulp	Cords	15	\$5.87	\$88.05	0%
TOTAL VALUE						\$9,710.75	

Codes: + Sold Area Estimate, * Sold Area Estimate and Non-Bid, # Non-Bid, (blank) Consumer Scale

Cutting Regulations / Slash Disposal:

Cut all Aspen, Maple, Basswood and Paper birch bound within blue paint, covertypes and wetlands. Reserve all other species. Utilize all wood to a 4 inch top diameter. Lop and scatter slash to with two feet of ground. Follow all Bmp guidelines.

Forest Development Plans:

natural regeneration

Land Access

Public

Time of Year

Winter Access

Remarks:

Expires 3/15/2020 . Some steep hilled spots south of the Halverson road of this sale. Timber type 12 aspen 2.5 acres north portion of sale 52 years old. Timber type 13, 24 acres of 86 year old Birch. 2.5 acres of timber type 20 ,northern hardwoods 92 years old.

Managers Signature *Kory Jorgensen*

Land Comm. Signature *Mark Lehman*

Timber Appraisal Report

**Hubbard County
Natural Resource Management Office
101 Crocus Hill Street**

Appraisal Number **1307**

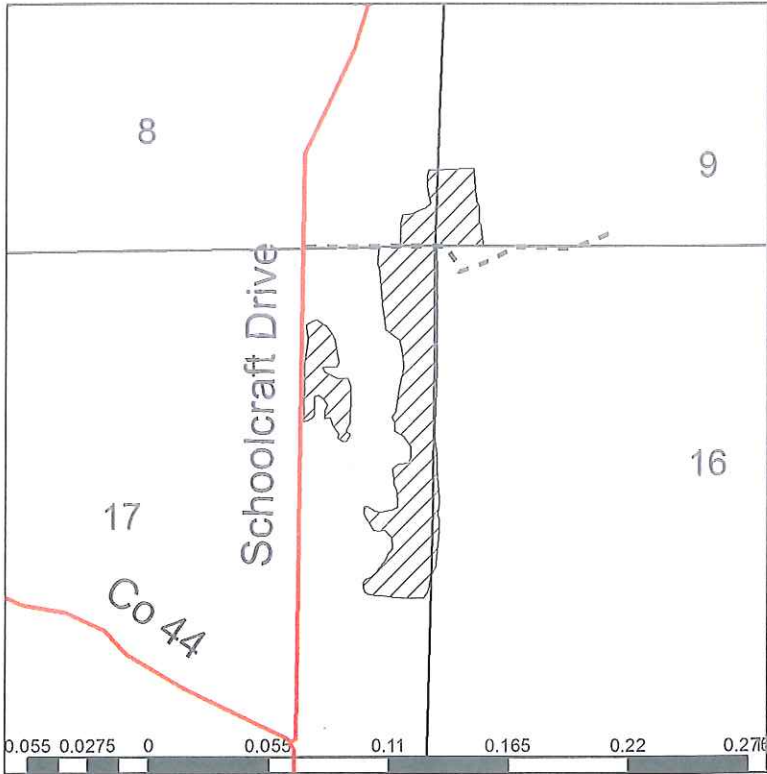

Permittee	Permit Number
Appraised By Jake & Kory	Date 9/6/2018
Subdivision NE 1/4	Section 17 Township 144 Range 34
Informal Sale <input type="checkbox"/>	Intermediate Auction <input checked="" type="checkbox"/> Regular Auction <input type="checkbox"/>
Township Name Schoolcraft	

TYPE OF SCALE <input type="checkbox"/> Consumer <input checked="" type="checkbox"/> Estimate <input type="checkbox"/> Regular	DRAIN						
	<table border="0"> <tr> <td>Type</td> <td>Acres Cut</td> </tr> <tr> <td>WHITE SPRUCE</td> <td>54</td> </tr> <tr> <td><i>Total Sale Acres</i></td> <td>54</td> </tr> </table>	Type	Acres Cut	WHITE SPRUCE	54	<i>Total Sale Acres</i>	54
	Type	Acres Cut					
WHITE SPRUCE	54						
<i>Total Sale Acres</i>	54						

Block	Code	Species	Unit	Volume	Appr. Price	Value	% Bolts
0	+	White Spruce Mixed	Cords	515	\$25.11	\$12,931.65	0%
TOTAL VALUE						\$12,931.65	

Codes: + Sold Area Estimate, * Sold Area Estimate and Non-Bid, # Non-Bid, (blank) Consumer Scale

Cutting Regulations / Slash Disposal:

Cut every third row of white spruce within white spruce plantations. Utilize all wood to a 4" top diameter. Lop and scatter all slash throughout the stand no higher than 2'. Follow all applicable BMP's.

Forest Development Plans:

N/A

Land Access

Public

Time of Year

Winter or Summer Access

Remarks:

Cut to length operation required.

Managers Signature

Land Comm. Signature

Timber Appraisal Report

**Hubbard County
Natural Resource Management Office
101 Crocus Hill Street**

Appraisal Number 1310

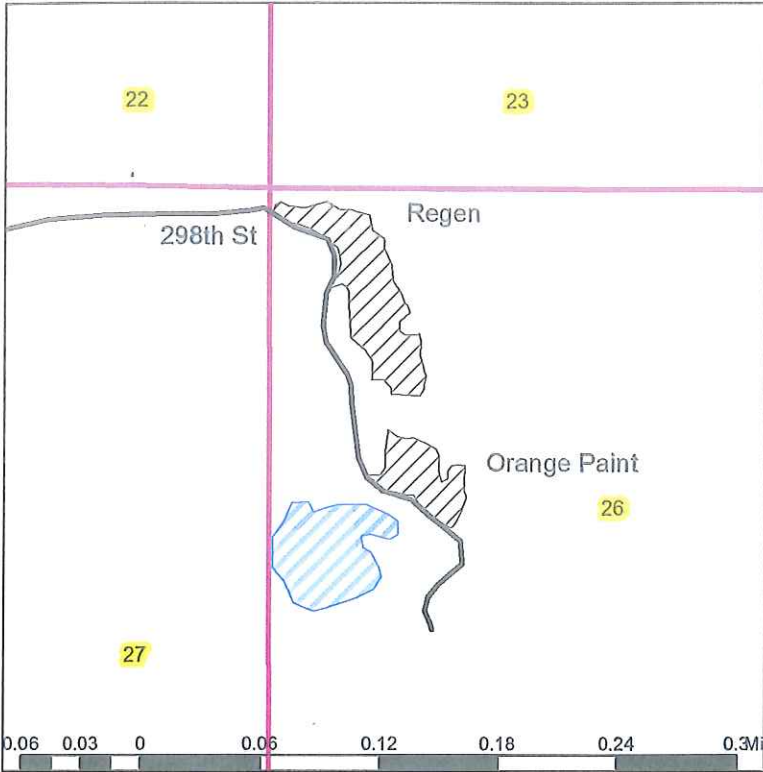

Permittee		Permit Number	
Appraised By Aaron & Jake		Date 9/10/2018	
Subdivision NW	Section 26	Township 142	Range 35
Informal Sale <input type="checkbox"/>	Intermediate Auction <input checked="" type="checkbox"/>	Regular Auction <input type="checkbox"/>	
Township Name Clover			

TYPE OF SCALE

- Consumer
- Estimate
- Regular

DRAIN

Type	Acres Cut
ASPEN	23.5
LOWLAND BRUS	1
<i>Total Sale Acres</i> <u>24.5</u>	

Block	Code	Species	Unit	Volume	Appr. Price	Value	% Bolts
0	+	Aspen Pulp	Cords	375	\$28.10	\$10,537.50	0%
0	+	Birch Pulp	Cords	75	\$9.66	\$724.50	0%
0	+	Jack Pine Mixed	Cords	30	\$25.32	\$759.60	50%
TOTAL VALUE						\$12,021.60	

Codes: + Sold Area Estimate, * Sold Area Estimate and Non-Bid, # Non-Bid, (blank) Consumer Scale

Cutting Regulations / Slash Disposal:

Cut all aspen, birch and jack pine bound by orange paint, trails, wetlands, regen and Norway Pine plantation. Utilize wood to a 4" top. Lop and scatter slash to within 2' of the ground.

Forest Development Plans:

Natural Regen

Land Access

Public

Time of Year

Winter or Summer Access

Remarks:

Managers Signature

Land Comm. Signature

Timber Appraisal Report

**Hubbard County
Natural Resource Management Office
101 Crocus Hill Street**

Appraisal Number 1301

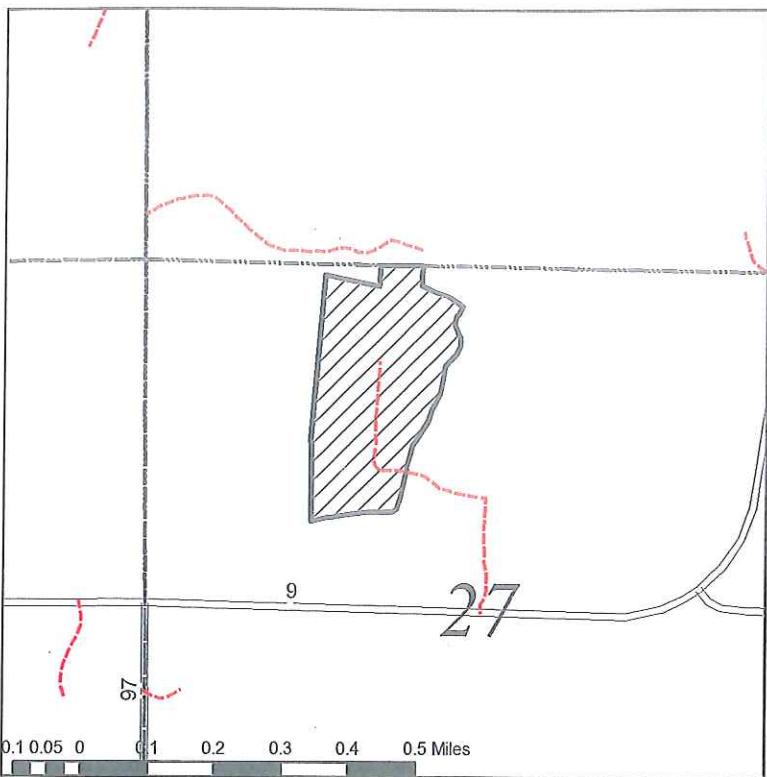

Permittee		Permit Number	
Appraised By Allen Lysdahl		Date 7/27/2018	
Subdivision E NW	Section 27	Township 145	Range 35
Informal Sale <input type="checkbox"/>	Intermediate Auction <input checked="" type="checkbox"/>	Regular Auction <input type="checkbox"/>	
Township Name Fern			

TYPE OF SCALE

- Consumer
- Estimate
- Regular

DRAIN

Type	Acres Cut
NORWAY PINE	39.2
<i>Total Sale Acres</i> 39.2	

Block	Code	Species	Unit	Volume	Appr. Price	Value	% Bolts
0	+	Norway Pine Bolts	Cords	270	\$29.65	\$8,005.50	0%
0	+	Norway Pine Pulp	Cords	180	\$13.73	\$2,471.40	0%
TOTAL VALUE						\$10,476.90	

Codes: + Sold Area Estimate, * Sold Area Estimate and Non-Bid, # Non-Bid, (blank) Consumer Scale

Cutting Regulations / Slash Disposal:

Cut every other Norway Pine in the rows. Utilize wood to a four inch top. Reserve all other species. Do not damage residual stand.

Forest Development Plans:

Land Access
Public

Time of Year
Winter or Summer Access

Remarks:

Two year sale.

Managers Signature _____

Land Comm. Signature Mark Lohmer

Timber Appraisal Report

Hubbard County
Natural Resource Management Office
101 Crocus Hill Street

Appraisal Number 1314

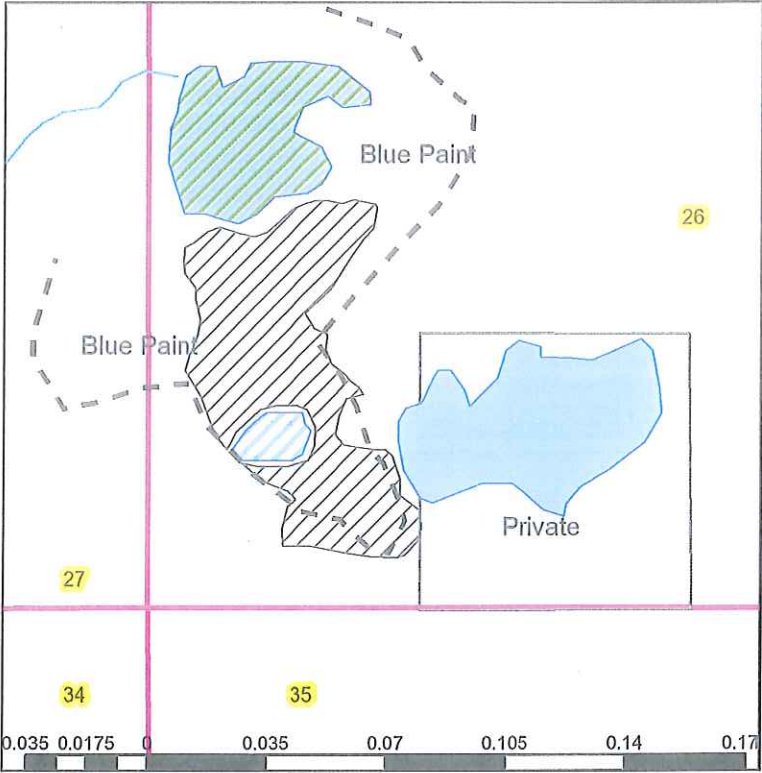

Permittee		Permit Number	
Appraised By Aaron & Kory		Date 9/11/2018	
Subdivision	Section	Township	Range
Informal Sale <input type="checkbox"/>	Intermediate Auction <input checked="" type="checkbox"/>	Regular Auction <input type="checkbox"/>	
Township Name			

TYPE OF SCALE

Consumer
 Estimate
 Regular

DRAIN

Type Acres Cut

Block	Code	Species	Unit	Volume	Appr. Price	Value	% Bolts
0	+	Aspen Pulp	Cords	220	\$28.10	\$6,182.00	0%
0	+	Jack Pine Mixed	Cords	100	\$25.32	\$2,532.00	50%
0	+	Birch Pulp	Cords	30	\$9.66	\$289.80	0%
TOTAL VALUE						\$9,003.80	

Codes: + Sold Area Estimate, * Sold Area Estimate and Non-Bid, # Non-Bid, (blank) Consumer Scale

Cutting Regulations / Slash Disposal:
 Cut all aspen, birch and jack pine bound by blue paint, plantation, trails, COA, and wetlands. Lop and scatter slash to within 2' of the ground. Utilize wood to a 4" top.

Forest Development Plans:
 Natural Regen

Land Access **Time of Year**
 Public Winter or Summer Access

Remarks:

Managers Signature

Land Comm. Signature _____

Timber Appraisal Report

**Hubbard County
Natural Resource Management Office
101 Crocus Hill Street**

Appraisal Number 1300

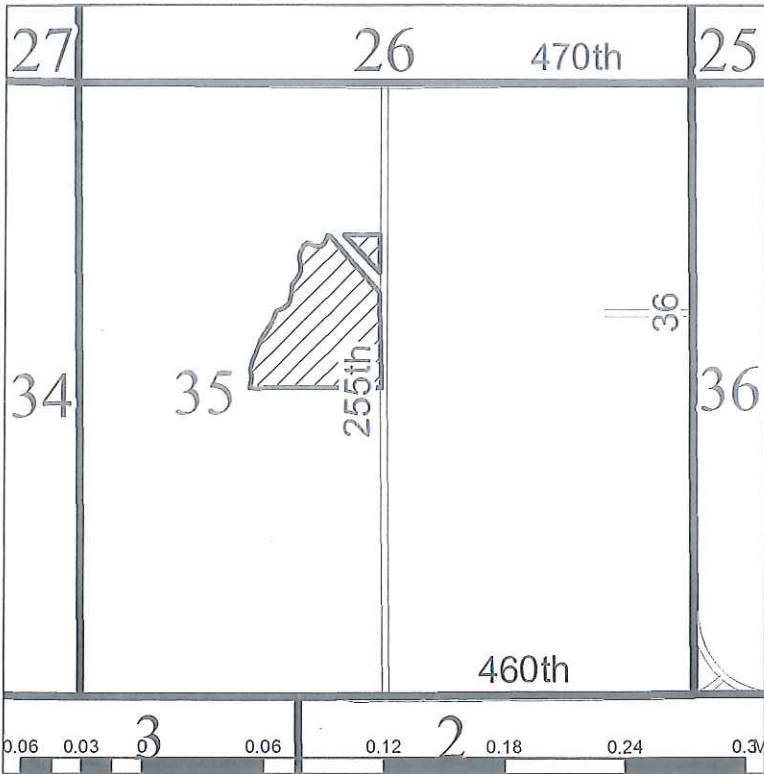

Permittee _____ Permit Number _____
 Appraised By **Allen Lysdahl** Date **7/26/2018**
 Subdivision **SENW** Section **35** Township **145** Range **33**
 Informal Sale Intermediate Auction Regular Auction
 Township Name **Helga**

TYPE OF SCALE

- Consumer
- Estimate
- Regular

DRAIN

Type	Acres Cut
ASPEN	26
Total Sale Acres	26

Block	Code	Species	Unit	Volume	Appr. Price	Value	% Bolts
0	+	Aspen Mixed	Cords	250	\$28.10	\$7,025.00	10%
0	+	Balsam Fir Mixed	Cords	50	\$8.49	\$424.50	5%
0	+	Jack Pine Bolts	Cords	15	\$38.63	\$579.45	0%
0	+	Jack Pine Pulp	Cords	10	\$12.01	\$120.10	0%
0	+	Maple Pulp	Cords	2	\$14.27	\$28.54	0%
0	+	Norway Pine Sawlogs	Mbf	0.25	\$91.18	\$22.80	0%
TOTAL VALUE						\$8,200.39	

Codes: + Sold Area Estimate, * Sold Area Estimate and Non-Bid, # Non-Bid, (blank) Consumer Scale

Cutting Regulations / Slash Disposal:

Cut all trees with more than three merchantable sticks. Utilize wood to a four inch top. Reserve Oak, Ash, Birch and Spruce.

Forest Development Plans:

Natural Regen, possibly prescribe burn.

Land Access

Public

Time of Year

Winter or Summer Access

Remarks:

Two year sale. 21.3 acres of timber.

Managers Signature _____

Land Comm. Signature

Mark Lohmeier

Timber Appraisal Report

**Hubbard County
Natural Resource Management Office
101 Crocus Hill Street**

Appraisal Number 1299

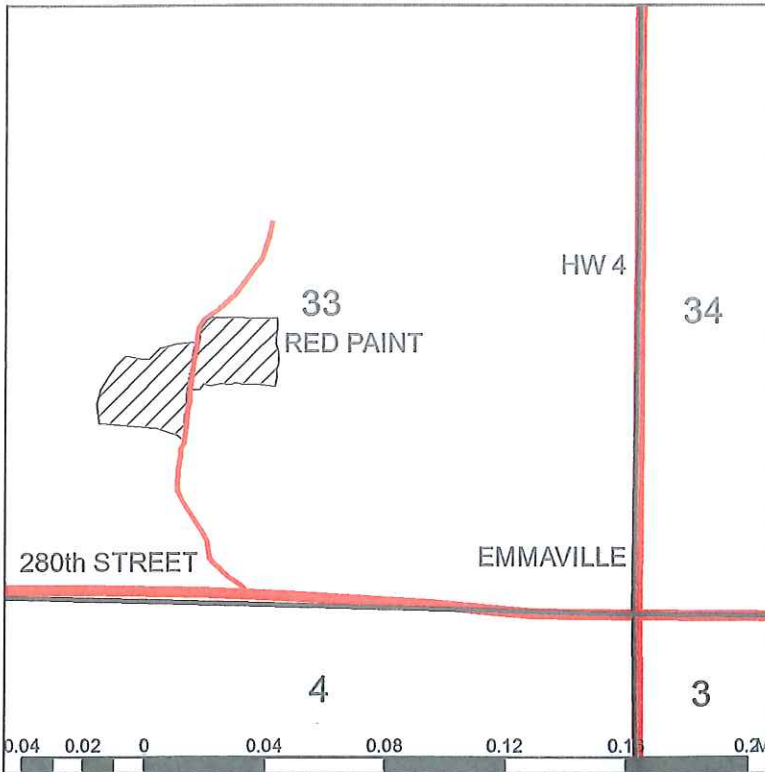

Permittee		Permit Number	
Appraised By Kory Jorgensen		Date 7/19/2018	
Subdivision NESW	Section 33	Township 142	Range 34
Informal Sale <input type="checkbox"/>	Intermediate Auction <input checked="" type="checkbox"/>	Regular Auction <input type="checkbox"/>	
Township Name Clay			

TYPE OF SCALE

- Consumer
- Estimate
- Regular

DRAIN

Type	Acres Cut
NORWAY PINE	15
<i>Total Sale Acres</i> 15	

Block	Code	Species	Unit	Volume	Appr. Price	Value	% Bolts
0	+	Norway Pine Pulp	Cords	84.8	\$13.73	\$1,164.30	0%
0	+	Norway Pine Bolts	Cords	56.4	\$29.65	\$1,672.26	40%
TOTAL VALUE						\$2,836.56	

Codes: + Sold Area Estimate, * Sold Area Estimate and Non-Bid, # Non-Bid, (blank) Consumer Scale

Cutting Regulations / Slash Disposal:

Cut every 3rd row of Red pine within plantation bound by red paint, road and covertypes. Utilize all wood to a 4 inch top. Reserve all other species. Cut to length system required. Follow all BMP guidelines

Forest Development Plans:

natural regeneration

Land Access

Public

Time of Year

Winter or Summer Access

Remarks:

sale expires 10/8/2020

Managers Signature *Kory Jorgensen*

Land Comm. Signature *Mark Lohmeier*

Timber Appraisal Report

**Hubbard County
Natural Resource Management Office
101 Crocus Hill Street**

Appraisal Number **1302**

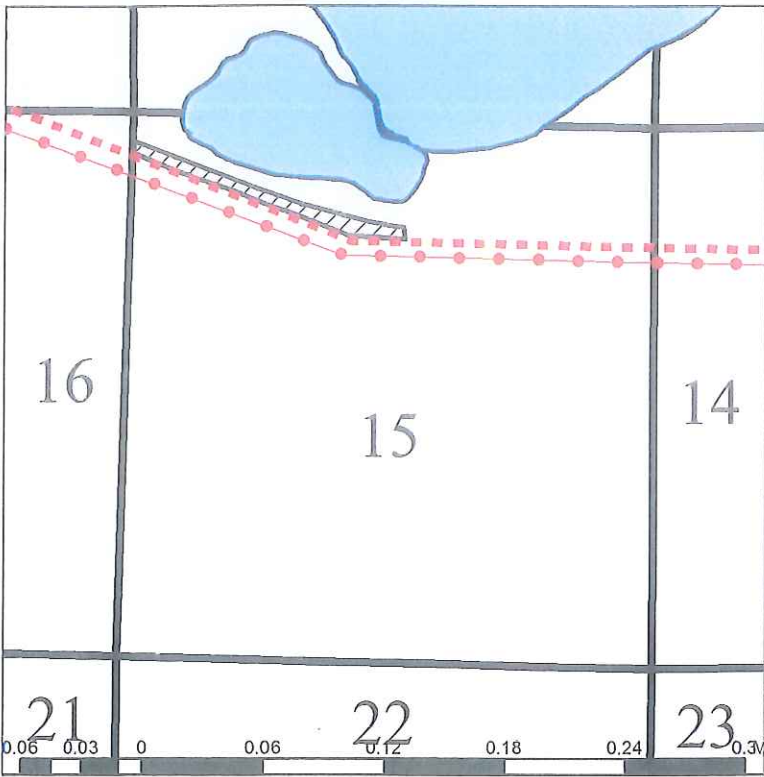

Permittee _____ Permit Number _____
 Appraised By **Allen Lysdahl** Date **7/31/2018**
 Subdivision **NW** Section **15** Township **145** Range **32**
 Informal Sale Intermediate Auction Regular Auction
 Township Name **Farden**

TYPE OF SCALE

- Consumer
- Estimate
- Regular

DRAIN

Type	Acres Cut
	0
ASPEN	8.10
Total Sale Acres	8.10

Block	Code	Species	Unit	Volume	Appr. Price	Value	% Bolts
0	+	Aspen Mixed	Cords	50	\$28.10	\$1,405.00	10%
0	+	Jack Pine Bolts	Cords	33	\$38.63	\$1,274.79	0%
0	+	Jack Pine Pulp	Cords	22	\$12.01	\$264.22	0%
0	+	Norway Pine Bolts	Cords	10	\$29.65	\$296.50	0%
0	+	Norway Pine Sawlogs	Mbf	8.45	\$91.18	\$770.47	0%
0	+	Norway Pine Pulp	Cords	5	\$13.73	\$68.65	0%
TOTAL VALUE						\$4,079.63	

Codes: + Sold Area Estimate, * Sold Area Estimate and Non-Bid, # Non-Bid, (blank) Consumer Scale

Cutting Regulations / Slash Disposal:

Cut all Aspen, Jack Pine and Norway Pine with four or more merchantable 100 inch sticks north of the pipeline bound by NP plantation, wetland and railroad. Utilize wood to a four inch top. Reserve Oak, Spruce, Birch and Balsam Fir. Sale is to be cut during July.

Forest Development Plans:

Seed to JP & WP

Land Access

Public

Time of Year

Summer Access

Remarks:

Sale expires July 31, 2020

Managers Signature _____

Land Comm. Signature

Mark Lohmeier

Timber Appraisal Report

**Hubbard County
Natural Resource Management Office
101 Crocus Hill Street**

Appraisal Number 1305

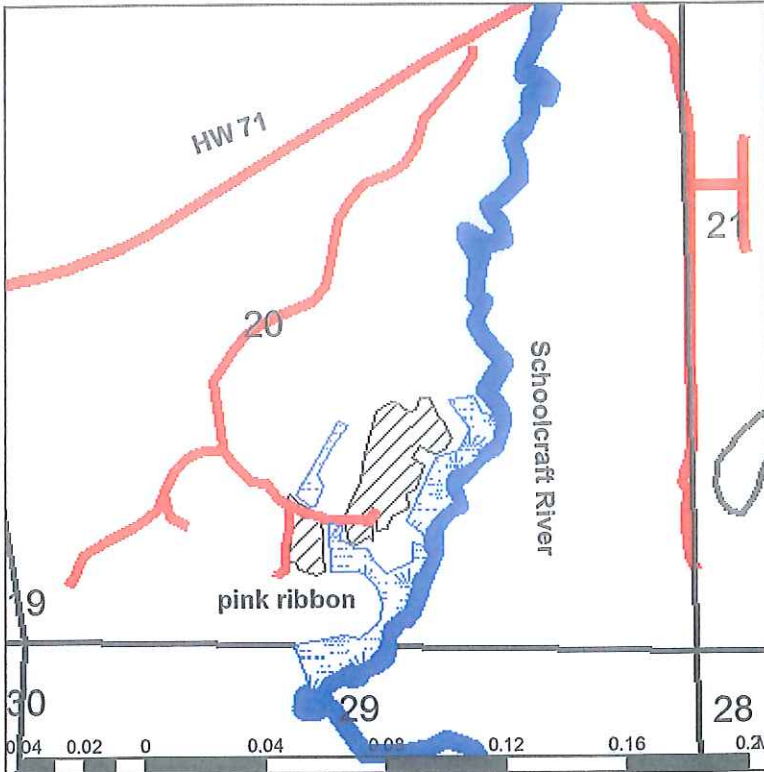

Permittee		Permit Number	
Appraised By Kory Jorgensen		Date 8/28/2018	
Subdivision SE1/4	Section 20	Township 143	Range 34
Informal Sale <input type="checkbox"/>	Intermediate Auction <input checked="" type="checkbox"/>	Regular Auction <input type="checkbox"/>	
Township Name Lake George			

<p>TYPE OF SCALE</p> <p><input type="checkbox"/> Consumer</p> <p><input checked="" type="checkbox"/> Estimate</p> <p><input type="checkbox"/> Regular</p>	<p style="text-align: center;">DRAIN</p> <table style="width: 100%;"> <tr> <td style="width: 50%;">Type</td> <td style="width: 50%;">Acres Cut</td> </tr> <tr> <td>NORWAY PINE</td> <td style="text-align: right;">10</td> </tr> <tr> <td colspan="2" style="text-align: right;"><i>Total Sale Acres</i> <u>10</u></td> </tr> </table>	Type	Acres Cut	NORWAY PINE	10	<i>Total Sale Acres</i> <u>10</u>	
Type	Acres Cut						
NORWAY PINE	10						
<i>Total Sale Acres</i> <u>10</u>							

Block	Code	Species	Unit	Volume	Appr. Price	Value	% Bolts
0	+	Norway Pine Pulp	Cords	63	\$13.73	\$864.99	0%
0	+	Norway Pine Bolts	Cords	43	\$29.65	\$1,274.95	40%
TOTAL VALUE						\$2,139.94	

Codes: + Sold Area Estimate, * Sold Area Estimate and Non-Bid, # Non-Bid, (blank) Consumer Scale

Cutting Regulations / Slash Disposal:

Cut every 3rd row of Red pine within plantation bound by trail, and covertypes. Utilize all wood to a 4 inch top. Reserve all other species. Cut to length system required. Follow all BMP guidelines.

Forest Development Plans:

Natural regeneration

Land Access

Public

Time of Year

Winter or Summer Access

Remarks:

Expires 10/8/2020

Managers Signature *Kory Jorgensen*

Land Comm. Signature *Mark Lohman*

Timber Appraisal Report

**Hubbard County
Natural Resource Management Office
101 Crocus Hill Street**

Appraisal Number 1309

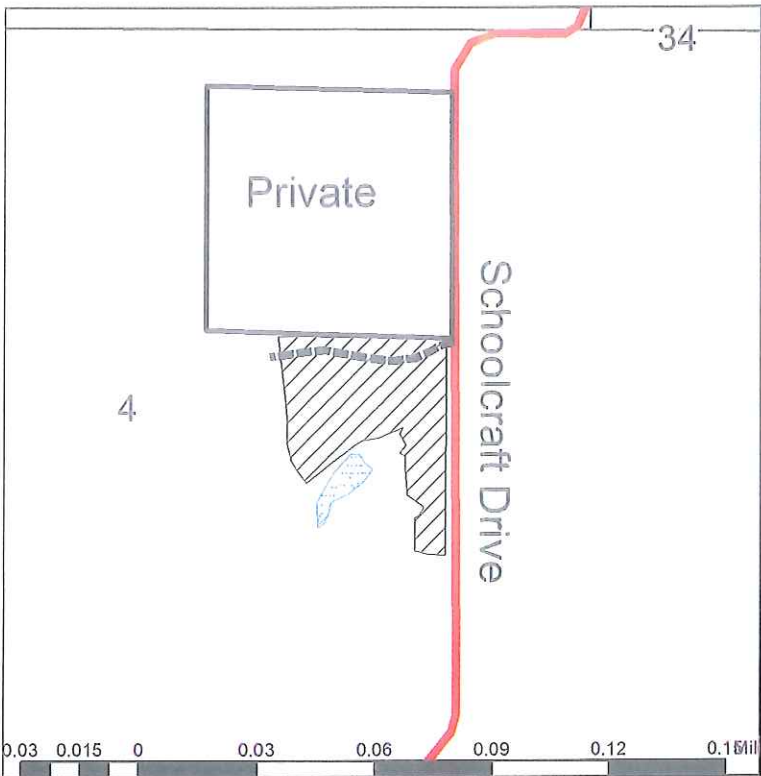

Permittee	Permit Number
Appraised By Jake & Aaron	Date 9/10/2018
Subdivision SW 1/4	Section 4 Township 144 Range 34
Informal Sale <input type="checkbox"/>	Intermediate Auction <input checked="" type="checkbox"/> Regular Auction <input type="checkbox"/>
Township Name Schoolcraft	

TYPE OF SCALE <input type="checkbox"/> Consumer <input checked="" type="checkbox"/> Estimate <input type="checkbox"/> Regular	DRAIN						
	<table border="0"> <tr> <td>Type</td> <td style="text-align: right;">Acres Cut</td> </tr> <tr> <td>NORWAY PINE</td> <td style="text-align: right;">16</td> </tr> <tr> <td colspan="2" style="text-align: right;"><i>Total Sale Acres</i> 16</td> </tr> </table>	Type	Acres Cut	NORWAY PINE	16	<i>Total Sale Acres</i> 16	
	Type	Acres Cut					
NORWAY PINE	16						
<i>Total Sale Acres</i> 16							

Block	Code	Species	Unit	Volume	Appr. Price	Value	% Bolts
0	+	Norway Pine Pulp	Cords	70	\$13.73	\$961.10	%
0	+	Norway Pine Bolts	Cords	35	\$29.65	\$1,037.75	0%
TOTAL VALUE						\$1,998.85	

Codes: + Sold Area Estimate, * Sold Area Estimate and Non-Bid, # Non-Bid, (blank) Consumer Scale

Cutting Regulations / Slash Disposal:

Remove every third row of Norway pine within plantation boundaries. Utilize all wood to a 4" top diameter. Lop and scatter all slash to no higher than 2'. Follow all applicable BMP's.

Forest Development Plans:

Land Access: Public
 Time of Year: Winter or Summer Access

Remarks:
 Cut To length required

Managers Signature

Land Comm. Signature

Timber Appraisal Report

**Hubbard County
Natural Resource Management Office
101 Crocus Hill Street**

Appraisal Number 1313

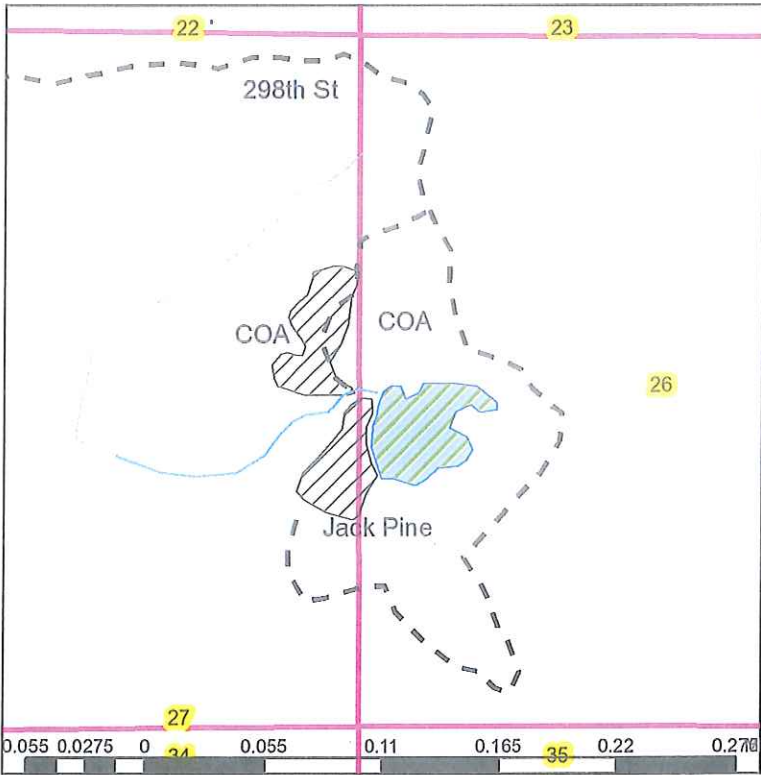

Permittee		Permit Number	
Appraised By Aaron Funk		Date 9/10/2018	
Subdivision E 1/2	Section 27	Township 142	Range 35
Informal Sale <input type="checkbox"/>	Intermediate Auction <input checked="" type="checkbox"/>	Regular Auction <input type="checkbox"/>	
Township Name Clover			

<p>TYPE OF SCALE</p> <p><input type="checkbox"/> Consumer</p> <p><input checked="" type="checkbox"/> Estimate</p> <p><input type="checkbox"/> Regular</p>	<p style="text-align: center;">DRAIN</p> <table style="width: 100%;"> <tr> <td style="text-align: left;">Type</td> <td style="text-align: right;">Acres Cut</td> </tr> <tr> <td>NORWAY PINE</td> <td style="text-align: right;">16</td> </tr> <tr> <td style="text-align: right;"><i>Total Sale Acres</i></td> <td style="text-align: right;">16</td> </tr> </table>	Type	Acres Cut	NORWAY PINE	16	<i>Total Sale Acres</i>	16
Type	Acres Cut						
NORWAY PINE	16						
<i>Total Sale Acres</i>	16						

Block	Code	Species	Unit	Volume	Appr. Price	Value	% Bolts
0	+	Norway Pine Pulp	Cords	80	\$13.73	\$1,098.40	0%
TOTAL VALUE						\$1,098.40	

Codes: + Sold Area Estimate, * Sold Area Estimate and Non-Bid, # Non-Bid, (blank) Consumer Scale

Cutting Regulations / Slash Disposal:
Cut every 3rd row of Norway Pine within plantation. Do not damage residual stand. Cut to length processor required.

Forest Development Plans:
Natural Regen

Land Access **Time of Year**
Public Winter or Summer Access

Remarks:
There is a stream that separates the two plantations.

Managers Signature

Land Comm. Signature